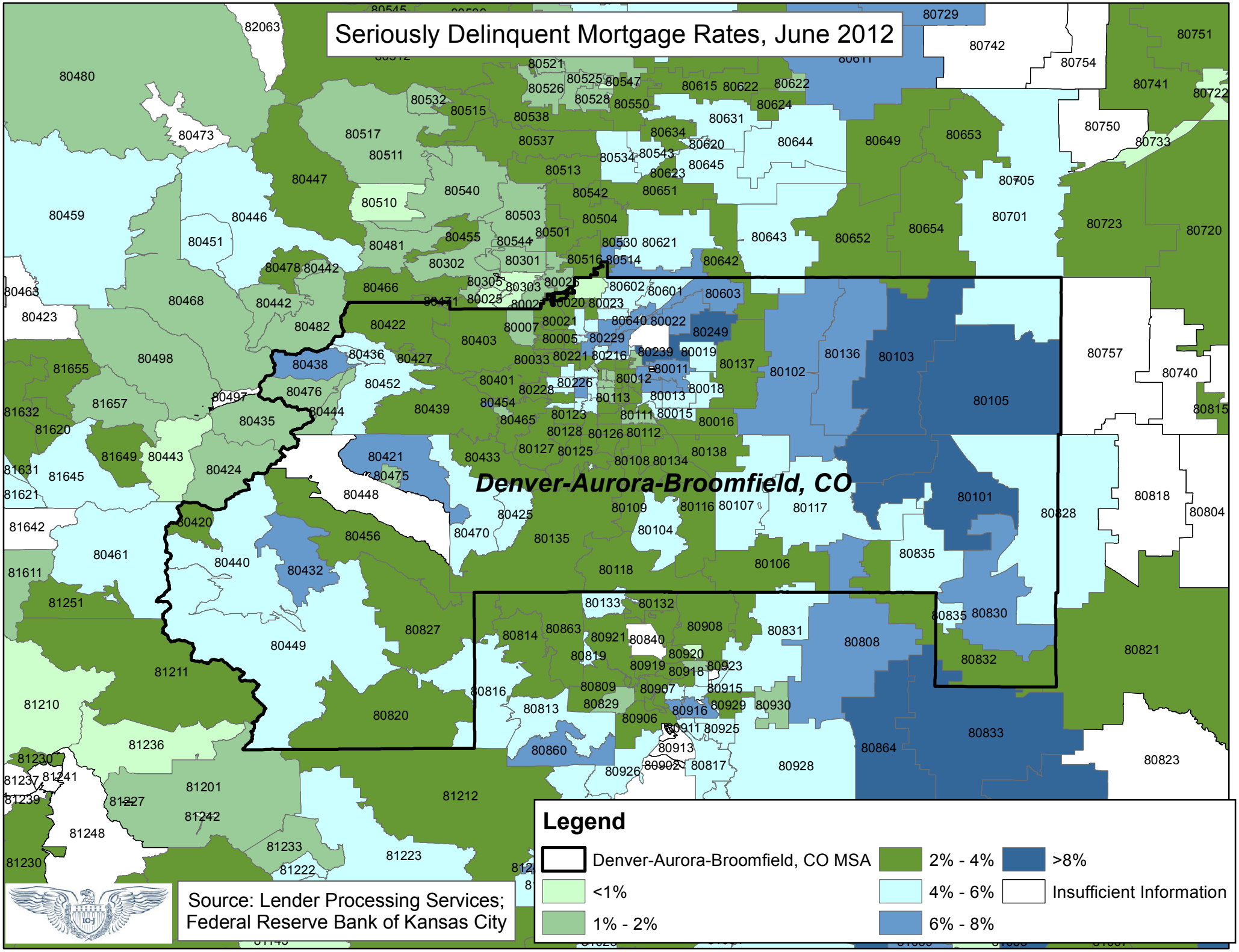
Seriously Delinquent Mortgage Rates, June 2012
Denver-Aurora-Broomfield, CO
Legend
Denver-Aurora-Broomfield, CO MSA
<1%
1% - 2%
2% - 4%
4% - 6%
6% - 8%
>8%
Insufficient Information
Source: Lender Processing Services; Federal Reserve Bank of Kansas City