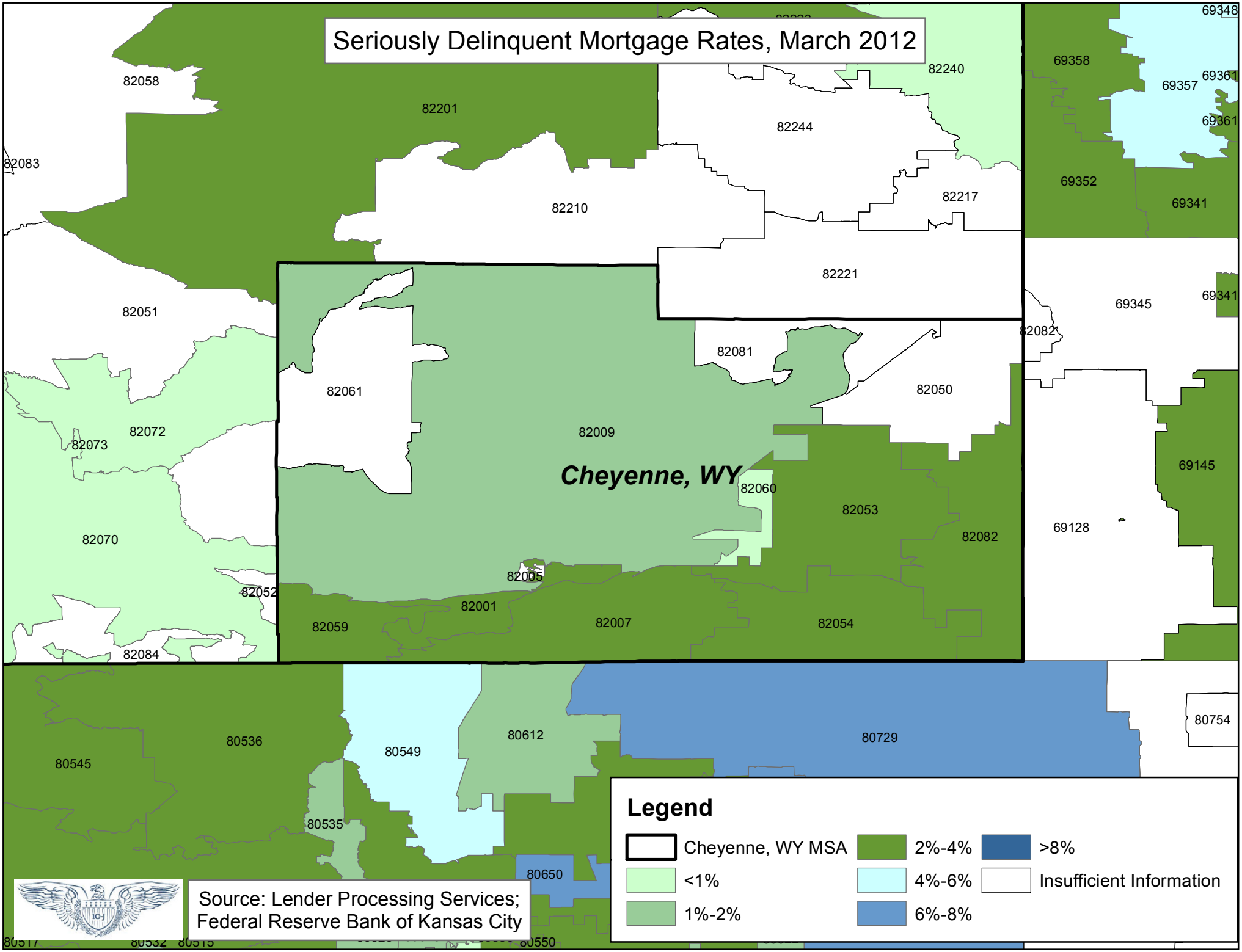
Seriously Delinquent Mortgage Rates, March 2012
82058
82201
82240
82244
82083
82210
82217
82221
82051
82061
82081
82050
82072
82073
82009
Cheyenne, WY
82060
82053
82082
82070
82005
82052
82001
82059
82007
82054
82084
69348
69358
69357
69361
69361
69352
69341
69345
69341
69145
69128
80754
80536
80549
80612
80729
80545
80535
80650
80517
80532
80515
80550
Legend
Cheyenne, WY MSA
<1%
1%-2%
2%-4%
4%-6%
6%-8%
>8%
Insufficient Information
Source: Lender Processing Services;
Federal Reserve Bank of Kansas City